



PRODUCT DATA SHEET: PLUS ONE—SHIPPING

The Plus One—Shipping module for SAP Business One provides real-time visibility of UPS, Fed-Ex, and DHL customer orders in transit. It is seamlessly integrated with the Business One accounting and logistics modules. The Plus One—Shipping module is ideal for all companies who want to apply shipping rates at the time of order entry so to give customers exact prices. Once shipped, tracking numbers can give up-to-the-minute parcel status, at the click of a button.

PRODUCT OVERVIEW

When shipping customers were given the ability to track parcels over the internet, the bar for fulfillment visibility was officially raised. Parcel shipping companies such as UPS, FedEx, and DHL launched shipment tools such as UPS *WorldShip*, FedEx *ShipManager*, or DHL *EasyShip* to place and track shipments. Unfortunately, these functions are often disconnected from the internal business systems that companies use to manage the front end of the order process.

But now, *Plus One—Shipping* has erased that void, making it the perfect solution for your growing business' shipping & fulfillment needs. It seamlessly integrates your package and shipping requirements with SAP Business One, creating a robust end-to-end shipping solution.

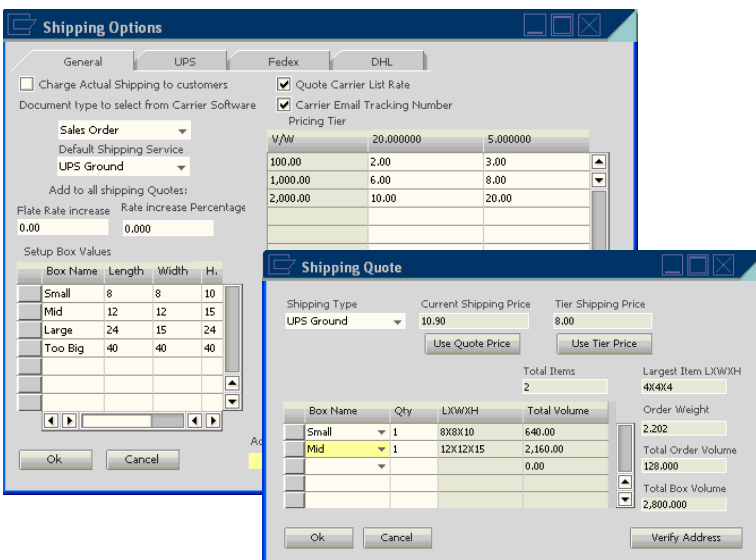

The screenshot shows two overlapping windows from the SAP Business One interface. The 'Shipping Options' window is in the background, showing tabs for General, UPS, FedEx, and DHL. It includes checkboxes for 'Charge Actual Shipping to customers', 'Quote Carrier List Rate', and 'Carrier Email Tracking Number'. A 'Pricing Tier' table is visible with columns for V/W and three price tiers. The 'Shipping Quote' window is in the foreground, showing 'Shipping Type' as 'UPS Ground', 'Current Shipping Price' as 10.90, and 'Tier Shipping Price' as 8.00. It also displays a table for box volumes and a 'Verify Address' button.

KEY PRODUCT FUNCTIONALITY

Integrate Your Shipping and Fulfillment Requirements with SAP Business One

- ⇒ Simple to set up and use
- ⇒ Access UPS with a Direct Connection
- ⇒ Ship UPS with *Worldship* Interface
- ⇒ Ship FedEx with *ShipManager* Interface
- ⇒ Ship DHL with *EasyShip* Interface
- ⇒ Lowest Rate Quoting
- ⇒ Address Verification & Validation
- ⇒ Access through sales orders, deliveries and invoices
- ⇒ Able to simultaneously handle multiple tracking numbers



HOW DOES IT WORK

The Plus One shipping module automatically captures shipment weight, freight expenses, package tracking numbers, delivery dates, and delivery contact information. It dramatically improves customer service visibility, eliminates the potential for errors and improves operational productivity.

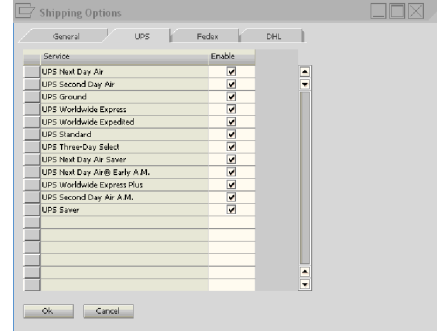

Automated Customer Notification

- ⇒ Customers are automatically notified upon shipment, and can track their orders online, while you can track shipments with a simple click within Business One

UPS WorldShip Interface

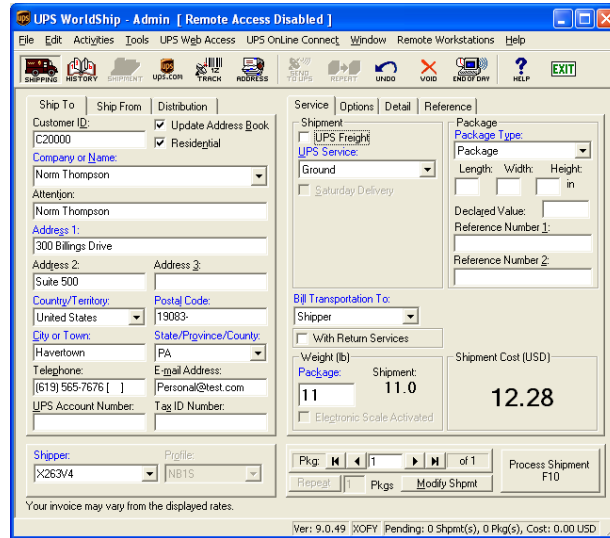

Automated Accounting Updates

- ⇒ Delivery, order, and shipping charges are automatically populated upon shipment or rapid invoice creation

Flexible Shipping Status Looking Up & Reporting

- ⇒ Look up shipment details by Sales Order, Delivery Order, and/or Invoice Number from within SAP Business One.

TO LEARN MORE ABOUT PLUS ONE—SHIPPING,
OR ANY OF OUR BUSINESS ONE ADD-INS,
CALL US TODAY



OFFICES LOCATED NATIONWIDE
ARIZONA—CALIFORNIA—COLORADO—CAROLINAS—FLORIDA—GEORGIA
ILLINOIS—LOUISIANA—MASSACHUSETTS—MINNESOTA—MISSOURI
NEW JERSEY—NEW YORK—OHIO—OKLAHOMA—PENNSYLVANIA
TEXAS—UTAH—VIRGINIA—WASHINGTON

(801) 642-0123—WWW.NBS-US.COM

